

State of Wyoming Corner Record

(In compliance with the *CORNER PERPETUATION AND FILING ACT*, Wyoming Statutes, 1997, Section 33-29-140, et. seq., and the Rules and Regulations of the Board of Registration for Professional Engineers and Professional Land Surveyors)

Reverse side of this form may be used if more space is needed.

Record of original survey and citation of source of historical information (if corner is lost or obliterated). Description of corner monumentation evidence found and/or monument and accessories established to perpetuate the location of this corner. Sketch of relative location of monument, accessories, and reference points with course and distance to adjacent corner(s) (if determined in this survey). Method and rationale for reestablishment of lost or obliterated corner.

G.L.O. Record: Edwin James, U.S. Deputy Surveyor, June 3, 1871; 80.00 Chains.....Set a granite boulder 19 x 12 x 8 for corner to sections 20,21,28 & 29.

Found: Did not find any evidence of original monumentation. Found a well set stone marked "WCCR" in the westerly right of way fence of Campstool Road.

Set: At 40.00 feet south and 40.00 feet easterly of the found WCCR stone I set a No. 5 x 24" rebar with a 2 1/2" aluminum cap marked as noted below, 0.1' below the asphaltic roadway surface of Campstool Road.

Aluminum Cap Marking
T13N R64W
S20 | S21
S29 | S28
1999
WYOMING PLS 2927

See back of this sheet for measurements to other found or set corners in the area.



RECORDED 7/19/1999 AT 1:57 PM REC# 256592 BK# 1527 PG# 1056
DEBRA K. LATHROP, CLERK OF LARAMIE COUNTY, WY PAGE 1 OF 3

Date of Field Work: April 26, 1999

Office Reference: A.V.I. Job No. 2-2122

CROSS INDEX DIAGRAM

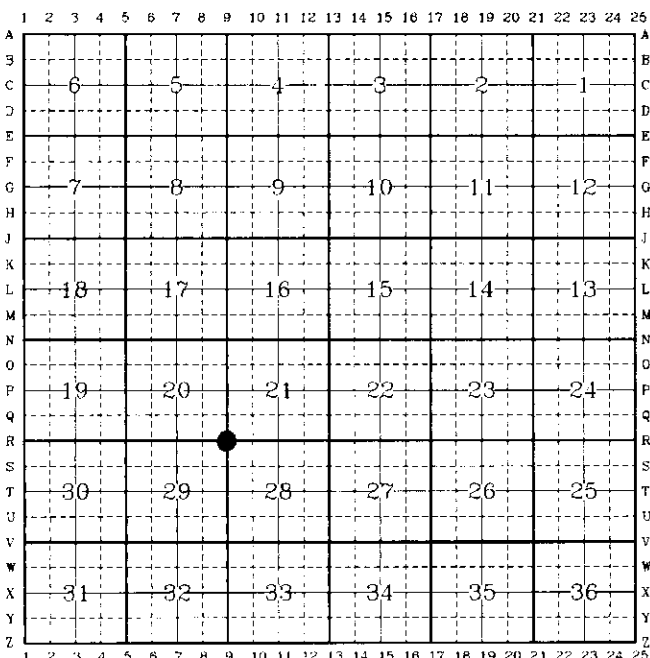

Firm/Agency, Address
Paul A. Reid, P.L.S.
A.V.I., p.c.
2035 Westland Road
Cheyenne, WY 82001

This corner record was prepared by me or under my direction and supervision.
SEAL & SIGNATURE

Telephone Number:
(307) 637-6017

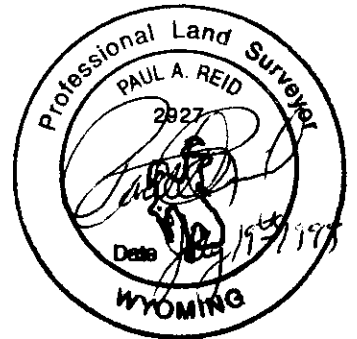

Corner Name: SE Cor.
SBRPEPLS/PLSW: March 1994

Section: 20

T.13N., R.64W.; 6th P.M. Cross-Index No.: R-9

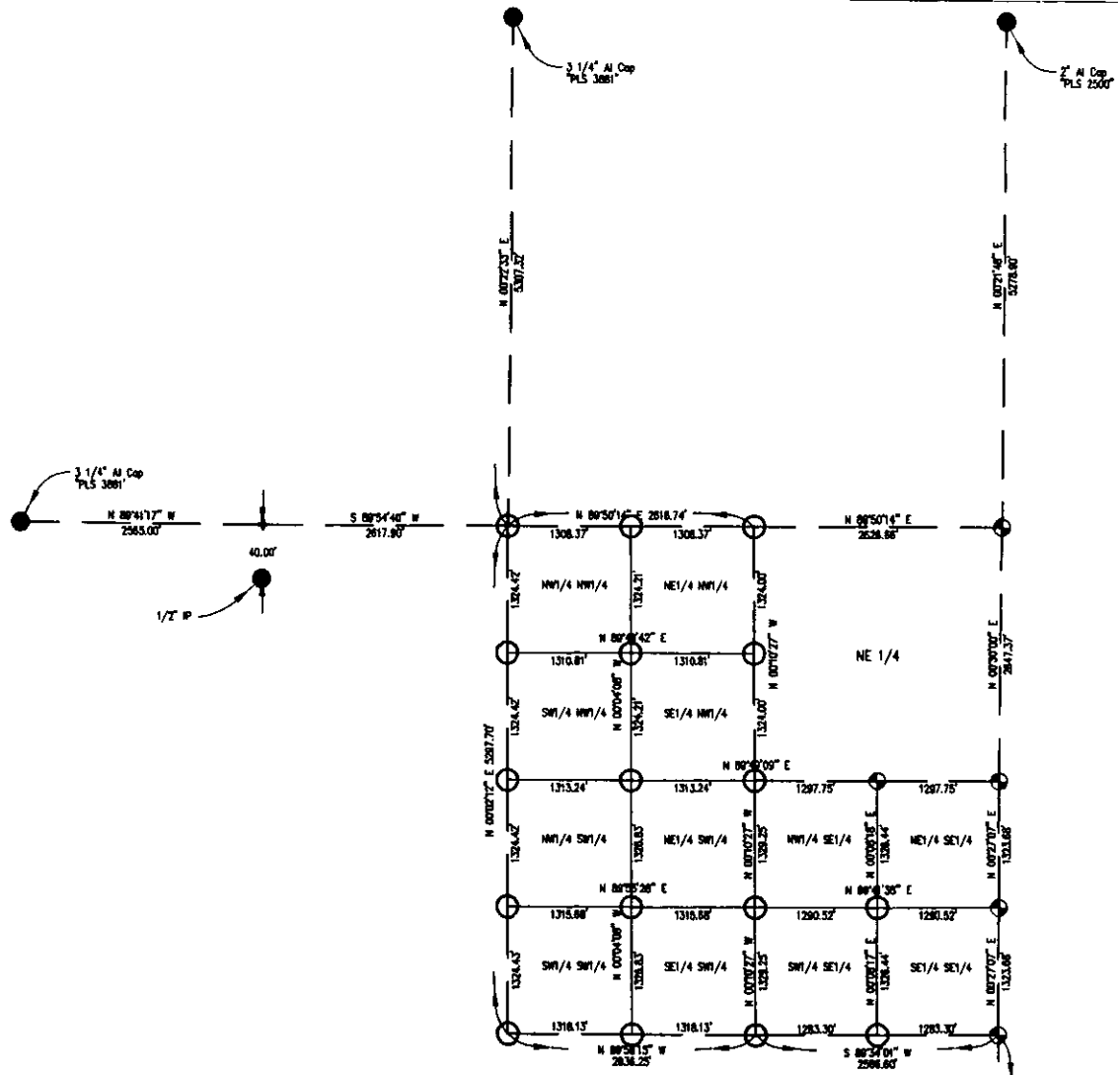

- Found Monument as Noted
- Set No. 6x30" Rebar W/3 1/4" AL Cop
- ⊗ Set No. 5x24" Rebar W/2 1/2" AL Cop

SKETCH OF SURVEY
SECTION 20 SUBDIVISION
T.13N. R.84W. 6th P.M.
LARAMIE CO., WYOMING

G.L.G.
Stress Cop

